



# Marsha Maria Ebeling

FEB 25, 1937 - FEB 2, 2020



Scan to Visit



# Table of Contents

<b>Obituary</b> .....	Page 3
<b>Events</b> .....	Page 4
<b>Tribute Wall</b> .....	Page 5
<b>Media</b> .....	Page 6



## **Marsha Maria Ebeling**

FEB 25, 1937 - FEB 2, 2020

**M**arsha Maria Hoffman Ebeling, born February 25, 1937 in Austin, Minnesota to Carl & Lois Hoffman. She grew up in the farming community of Hollandale Minnesota helping her parents farm potatoes & onions. In August of 1955 entered Lutheran School of nursing in St. Louis Missouri where she met & married her best friend William (Bill) Ebeling. Bill & Marsha were married July 28, 1959 at St. Paul's Lutheran Church in Hollandale. Bills career caused them to move several times and finally brought them to Pearland, Texas in 1972. Marsha had the opportunity to buy a convenience store, Winner's Lug-A-Jug, that she owned for 16 years. She retired in 1998 and continued to reside in Pearland until her passing. She was preceded in death by her husband Bill and is survived by 3 children, son William F. (Will) Ebeling & wife Pam of Humble, daughter R. Brenda Connell & husband Clay of Houston, son Thomas C. (Tom) Ebeling & wife Keshia of Pearland. 3 grandchildren Christopher R. Ebeling, Kyle W. Ebeling & Stephanie M. Connell and 2 great grandchildren Summer Ebeling & Paiton Melanson.



# Events

**Marsha Maria Ebeling**

FEB 25, 1937 - FEB 2, 2020

## Visitation

 **Thursday**, February 6, 2020

 5:00 PM - 8:00 PM CT

 **South Park Funeral Home and Crematory**  
1310 North Main Street, Pearland TX 77581



## Service

 **Friday**, February 7, 2020

 11:00 AM - 12:00 PM CT

 **Epiphany Lutheran Church**  
5515 Broadway St., Pearland TX 77581

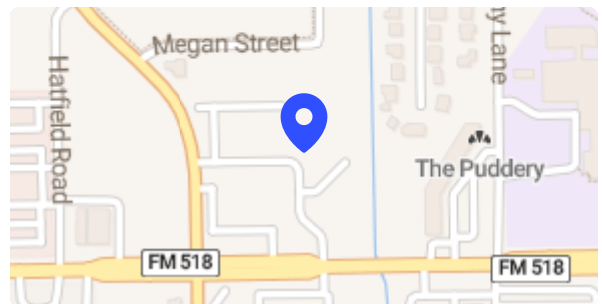



## Tribute Wall

**Marsha Maria Ebeling**

FEB 25, 1937 - FEB 2, 2020



**Stephanie Connell** shared 2 photos to the **Tribute Wall** album.

Best grandma/ great grandma a girl could ask for. Payton and I will miss her deeply!

February 8 at 4:34 AM

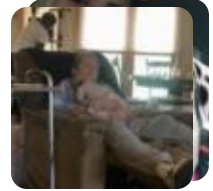

**Michelle Connaway** shared a photo to the **Tribute Wall** album.

Prayers and condolences sent to all her family and friends. What a graceful and loving lady!! I will miss her greatly, more like family than friends.

February 7 at 3:50 AM



**Anatoliy Shevchenko** posted:

Bubba and Family, we wish to convey our sincere condolences and sympathy for your great loss. We are keeping you in our prayers and thoughts. Iris and Tony Shevchenko

February 6 at 4:13 AM



Stephanie Connell shared 2 photos to the **Tribute Wall** album.

February 8 at 4:34 AM





## Media

**Marsha Maria Ebeling**

FEB 25, 1937 - FEB 2, 2020



**Michelle Connaway** shared a photo to the **Tribute Wall** album.

February 7 at 3:50 AM





## **Memories only last if you share them**

Join us in honoring Marsha by contributing to a collection of shared memories.



Scan to Visit

